WOHHAUS IN ELZACH

lehmann_holz_bauten
beraten betreuen bauen

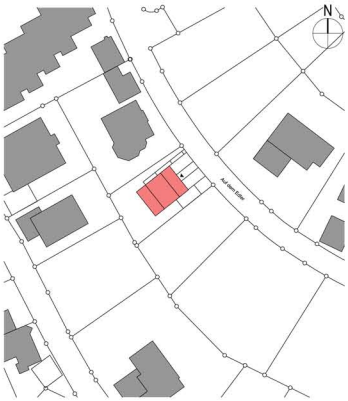

Lageplan

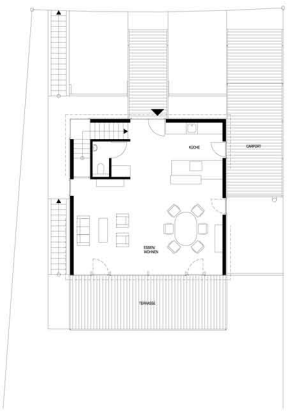

Grundriss

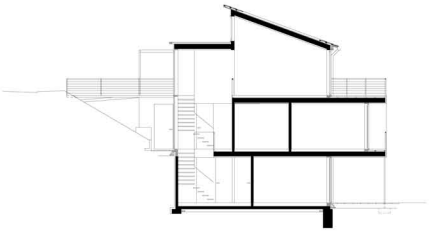

Querschnitt

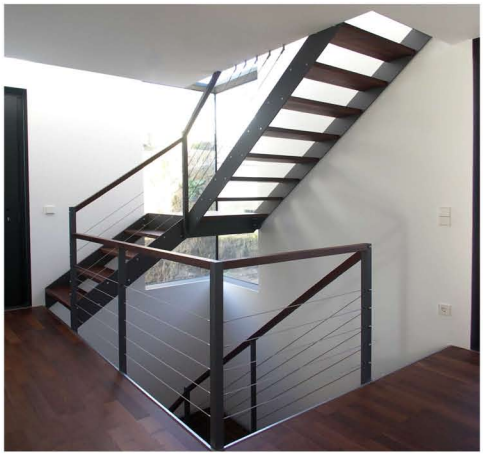

lehmann_holz_bauten - beraten betreuen bauen, Sanatoriumstr. 5c, 78112 St. Georgen, Fon 07724/6611, Fax 07724 6612, e-mail: info@lehmann-holz-bauten.de, www.lehmann-holz-bauten.de